

Map Viewer Reference Guide – Main Screen

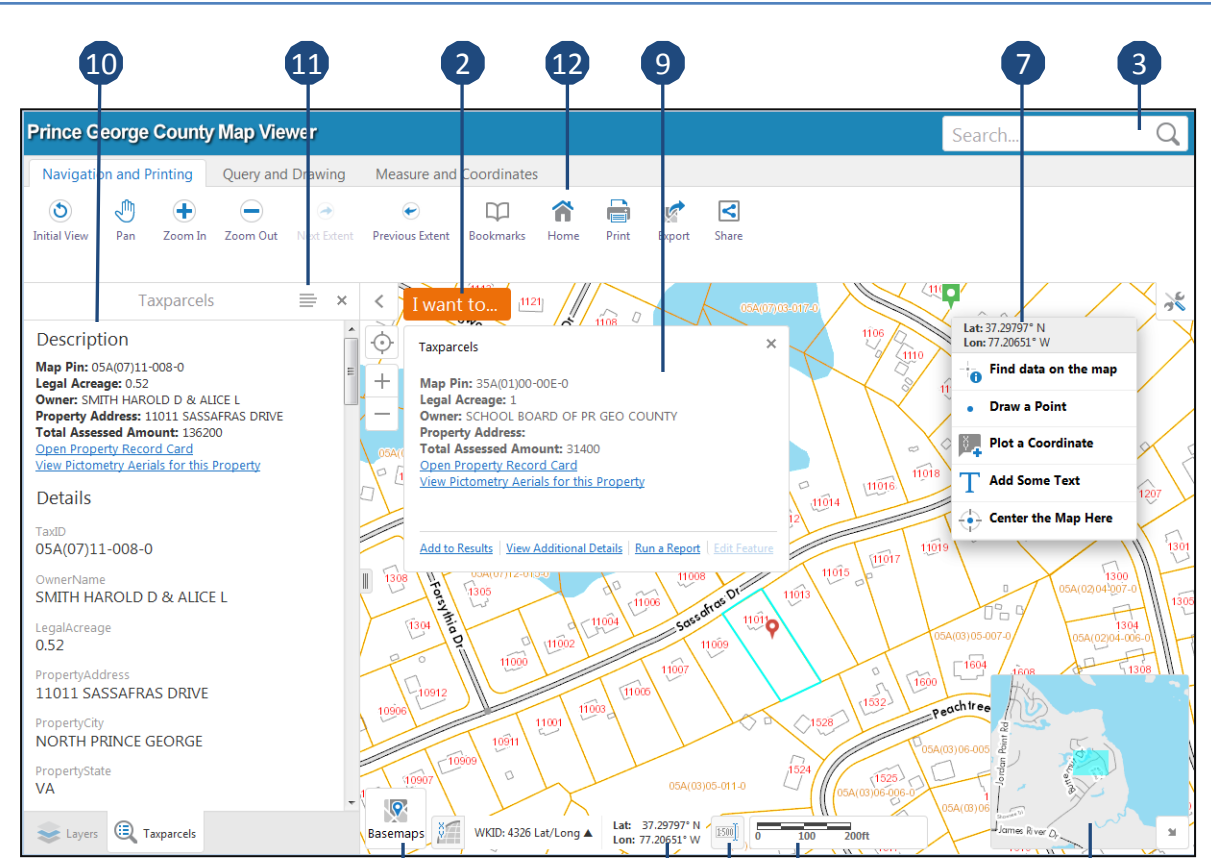

- 1 Scale chooser
- 2 I Want to Menu
- 3 Search tool
- 4 Overview map
- 5 Mouse coordinates
- 6 Base map selector
- 7 Right click menu
- 8 Scale bar
- 9 Map tip
- 10 Information panel
- 11 Selected record tools
- 12 Tool bar

Searchable layers and fields

- TaxParcels - Map Pin, Owner, Address
- Roads - Road Name, Route Number
- Subdivisions - Subdivision Name
- Utilities Customers - Map Pin, Address
- Fire Stations - Station Name
- Fire Response Area - Station Name
- Polling Places - Poll Name
- Voting Precincts – Precinct Name
- Parks - Park Name
- Schools - School Name
- Zoning – Zoning Class

“I want to” menu choices

- I want to...**
- Open Save Save as
- Print** - Opens map print to file dialog
- Find data on the map** - Perform an identify features.
- Change visible map layers** - Change visible layers the legend.
- View the home panel** - Open home panel
- Return to initial map extent** - Return to full county view

“Right Click” menu choices

- Lat: 37.20313° N
Lon: 77.26109° W
- Find data on the map** - Performs an Identify on visible layers
- Draw a Point** - Opens shape drawing tool
- Plot a Coordinate** - Plots coordinates on the map
- Add Some Text** - Opens map print to file dialog
- Center the Map Here** - Opens text drawing tool

Map Viewer Reference Guide – Toolbar Tabs

Map Navigation Tab

Navigation and Printing | Query and Drawing | Measure and Coordinates

- Initial View: Go to starting view
- Pan: Pan tool
- Zoom In: Zoom in
- Zoom Out: Zoom out
- Next Extent: Go to next view
- Previous Extent: Go to previous view
- Bookmarks: Go to bookmarked locations
- Home: Open home tab
- Print: Open print dialog
- Export: Export map to image
- Share: Share map on social media

Query and Print Tab

Navigation and Printing | Query and Drawing | Measure and Coordinates

- Identify: Identify map features
- Query: Query builder tool
- Filter: Layer feature filter
- Point: Layer feature filter
- Edit: Edit/Delete drawings
- Export Drawings: Export drawing to shapefile

Measure and Coordinates Tab

Navigation and Printing | Query and Drawing | Measure and Coordinates

- Line: Measure tool
- Plot Coordinates: Plot coordinates tool
- Edit: Edit/Delete measurements

Selected records tools

- Show Expanded View**
Switch to the feature details expanded view
- Show Buffer Options**
Identify nearby features
- Zoom to Feature**
Zoom to this feature on the map
- Pan**
Pan the map to center this feature
- Run a Report**
Run a Report on the selected results
- Remove from Results**